

Society of Washington ARTISTS

PROSPECTUS & CALL FOR ARTISTS

Criteria For Art:

Accepted art will be unique, original art that is primarily aesthetic in its intent and purpose. No work copied from old masters or from copyrighted or published materials without permission. No work produced in step by step instruction classes. No reproductions except for digital copies submitted for virtual display.

Art must not have been previously judged in an SWA Show.

Show managers reserve the right to determine whether art meets the criteria.

Art will be separated into 3 categories for viewing and judging. 1- oil and acrylic on canvas, 2- watercolor and acrylic on paper, 3- all other mediums. Art may not exceed 36" x 36" including frame.

Register Online:

www.swavancouver.com/fallshow2021

Registration opens September 21st and closes October 20
or when 200 pieces are received

- Members: \$25 first entry and \$5 each additional piece
(up to 3 pieces)
- Non-Members \$35 first entry and \$10 each additional piece
(up to 3 pieces).

Registration fee will be invoiced via Paypal. Payment is due upon receipt. All registrations not paid by Oct. 30 will be void.

Judge Ann John will jury the entries in the virtual show and select 100 pieces to be exhibited in The Cave Gallery in Vancouver from December 2-31. Artists whose pieces are selected must drop them off at The Cave on November 30 between 11 am and 4 pm. Artwork must be labeled on the back with the artist's name, title, medium, price and be appropriately wired and ready to hang. Any questions, contact SWA at info@swavancouver.com.

Prizes

Best of Show - \$500 prize, plus additional cash prizes in the three categories. First, Second, and Third Place. Two Honorable Mentions will be awarded in each category.

Sales:

By registering for this show, the artist grants SWA the exclusive right to sell their work(s) consigned for the Open Virtual Fall Show during the show period Nov. 5 through Dec 31, 2021, unless the work is marked "Not for Sale". The artist is responsible for delivery of sold art. Curbside pickup in the Vancouver WA area will be arranged by the artist with the buyer. Should shipping be required the artist is responsible for packing and shipping the art and obtaining reimbursement (if desired) from the buyer. A receipt for curbside pickup or shipment will be provided by the artist to SWA. SWA will retain 50% of the sale price and the artist will be paid 50% of the sale amount within 30 days of SWA receiving proof of delivery. SWA will pay WA sales tax.

Holiday Show & Sale

Nov. 5, 2021 - Dec 31, 2021

OPEN TO ALL ARTISTS



Little Italy, Lila Martin
Best in Show, Spring 2021

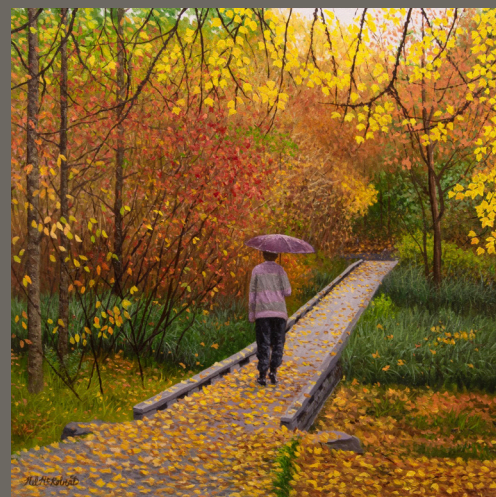

Walking In The Rain, Mel McRoberts
1st Place Oil and Acrylic Spring 2021



Summer Pastoral, Tao Zhou
1st Place Watermedia Spring 2021